

brick

ARCHITECT  
brick  
405 14th Street, Suite 500  
Oakland, CA 94612  
www.brick-inc.com

CLIENT  
8000 Foothills LLC  
101 Mission Street, Suite 420  
San Francisco, CA 94105

Copyright 2020 Brick Architecture and Interiors, Inc. All Rights Reserved. These Plans and/or Specifications are intended for the sole benefit of the client of Brick Architecture and Interiors, Inc. and may not be used, re-used, copied, or reproduced in any form without the express written consent of Brick Architecture and Interiors, Inc. File: BIM\_8000\_Foothills\_Unit\_417\_158\_02\_8000\_Foothills\_Unit\_4\_CENTRAL.rvt

4 NORTH B

1/8" = 1'-0"

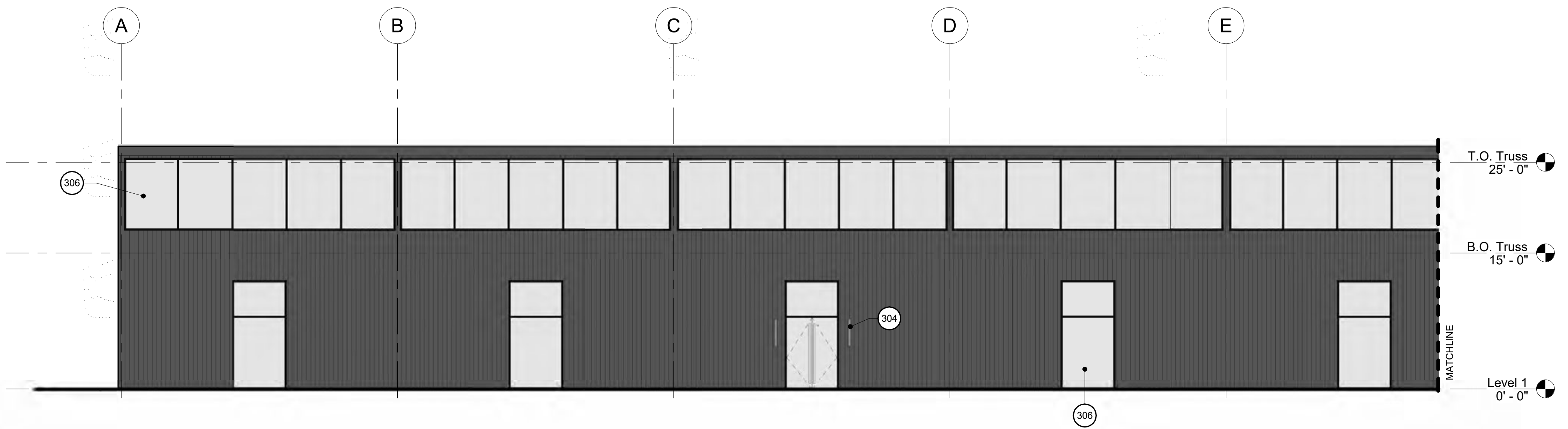

3 NORTH A

1/8" = 1'-0"

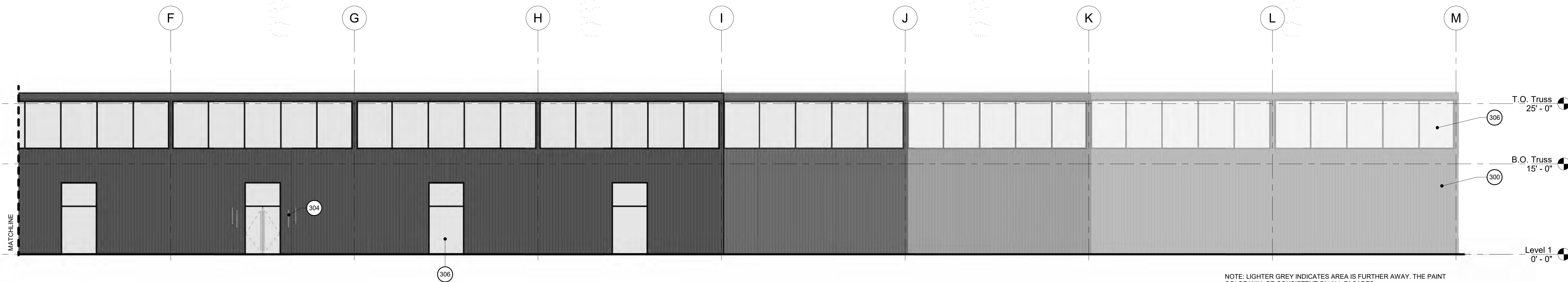

NOTE: LIGHTER GREY INDICATES AREA IS FURTHER AWAY. THE PAINT COLOR WILL BE CONSISTENT ON ALL FACADES

2 EAST B

1/8" = 1'-0"

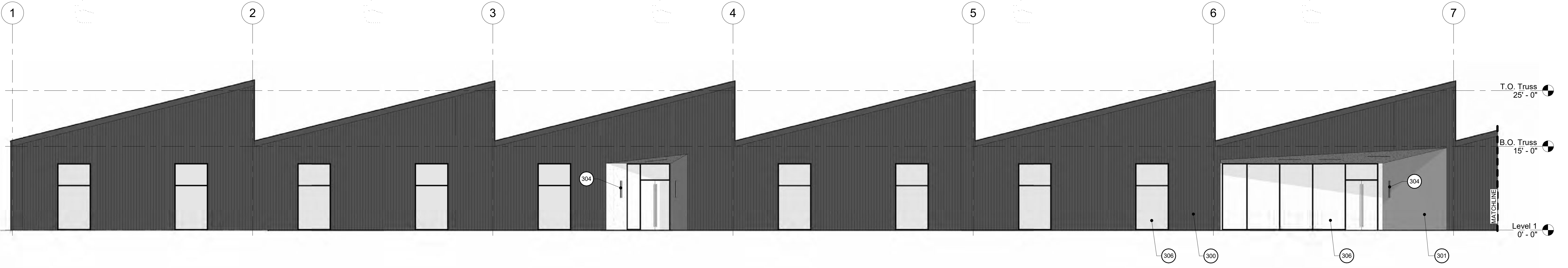

1 EAST A

1/8" = 1'-0"

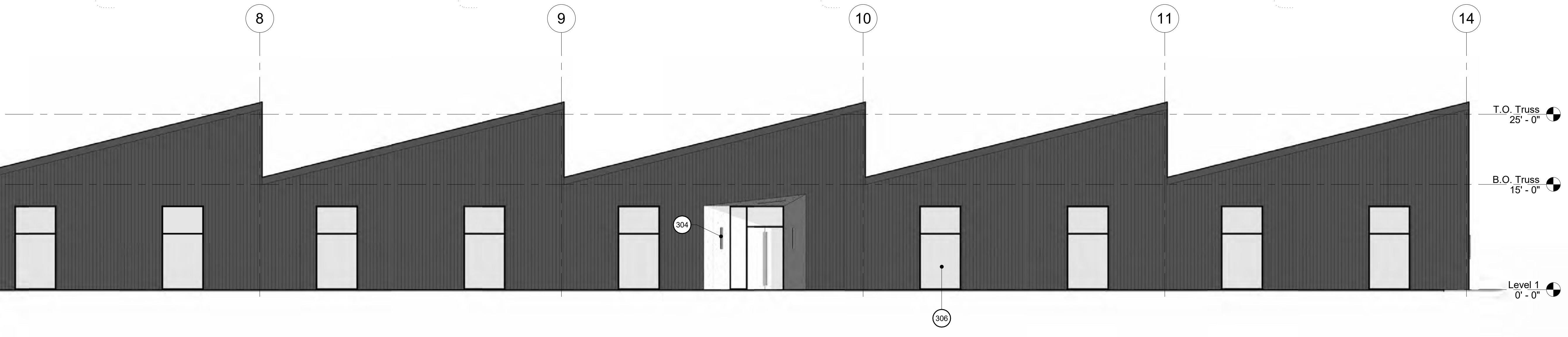

ELEVATION KEYNOTE LEGEND

300	CORRUGATED METAL SIDING, PTD. BLACK
301	STUCCO, PTD. WHITE
304	EXTERIOR LIGHTING FIXTURE
305	TRELLIS/SCREEN: SST CABLE, BLACK METAL FRAME
306	WINDOW, BLK ALU FRAME, TYP.

KEYNOTES

20.03.17 design review rev. 1  
rev. date issue

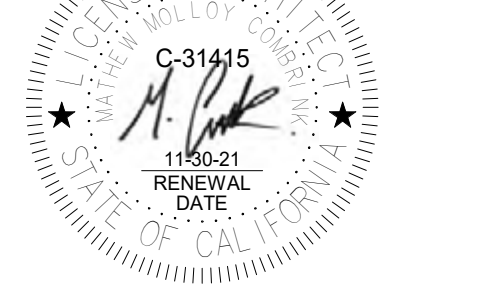

8000 Foothills Blvd  
project number: Project Number  
plot date: 3/17/2020 11:35:58 AM  
scale: as noted

DESIGN REVIEW  
ELEVATIONS

Copyright 2020 Brick Architecture and Interiors, Inc. All Rights Reserved. These Plans and/or Specifications are intended for the sole benefit of the client of Brick Architecture and Interiors, Inc., and may not be used, re-used, copied, or reproduced in any form without the express written consent of Brick Architecture and Interiors, Inc. File: BIM\_8000\_Foothills\_Unit\_417\_188\_02\_8000\_Foothills\_Unit\_4\_CENTRAL.rvt

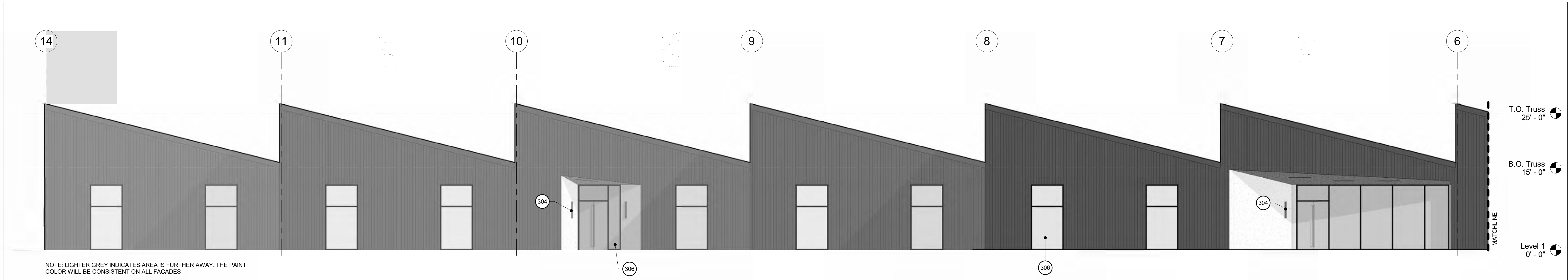

4 WEST B 1/8" = 1'-0"

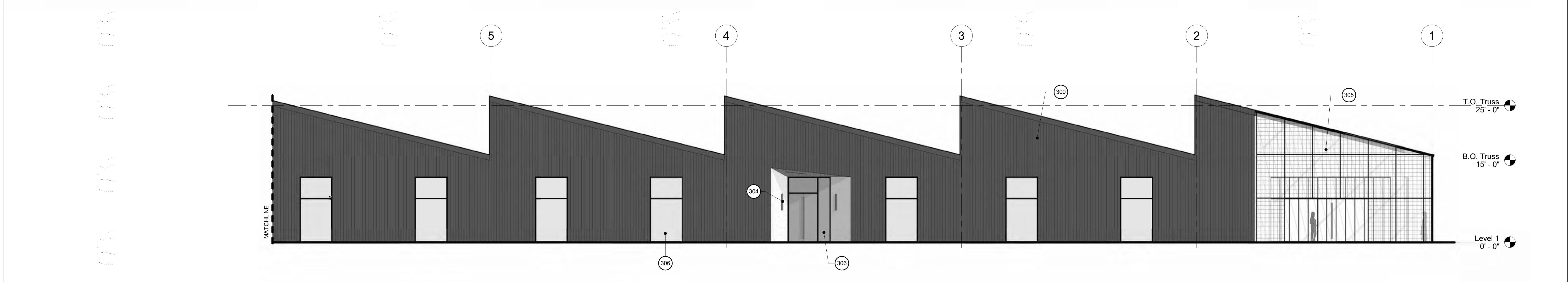

3 WEST A 1/8" = 1'-0"

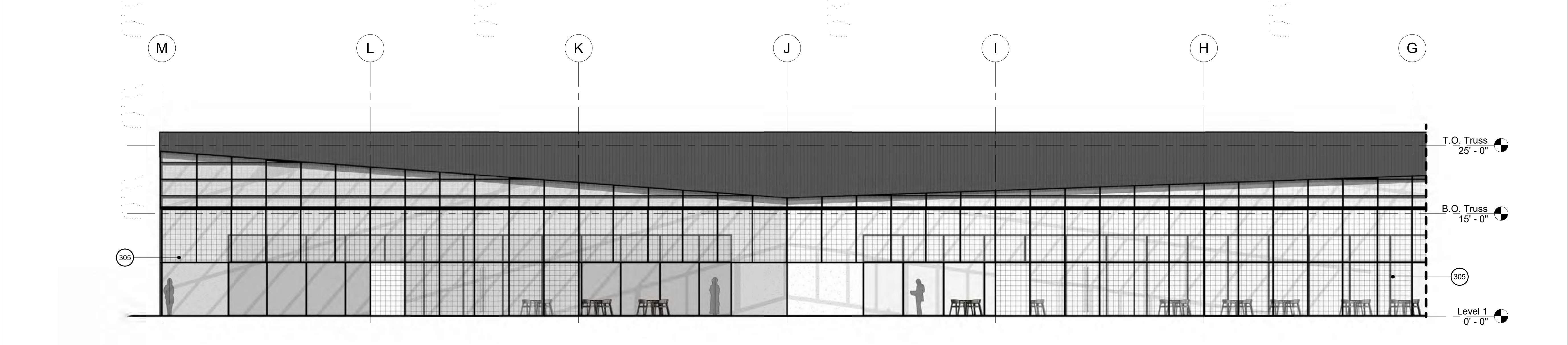

2 SOUTH B 1/8" = 1'-0"

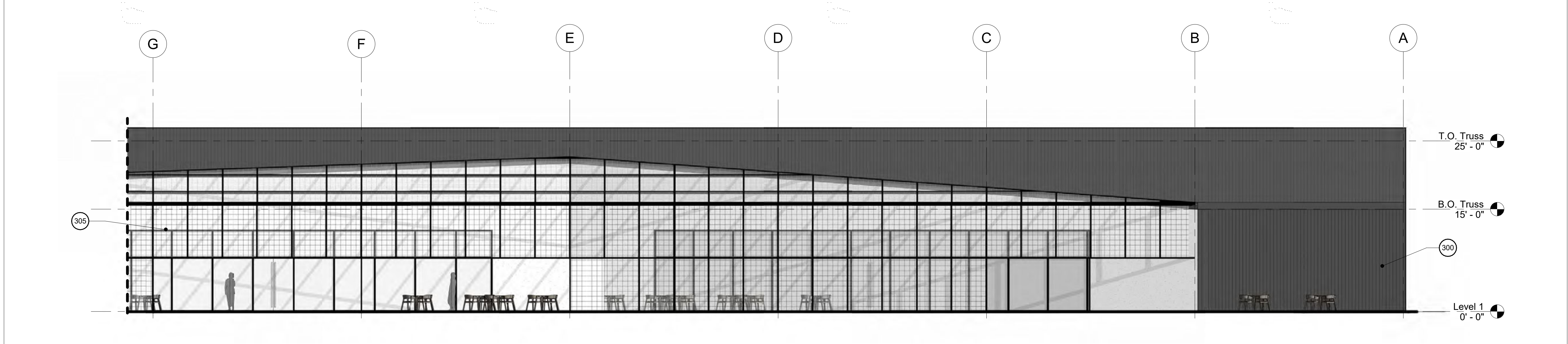

1 SOUTH A 1/8" = 1'-0"

- ELEVATION KEYNOTE LEGEND
- 300 CORRUGATED METAL SIDING, PTD. BLACK
  - 301 STUCCO, PTD. WHITE
  - 304 EXTERIOR LIGHTING FIXTURE
  - 305 TRELLIS/SCREEN; SST CABLE, BLACK METAL FRAME
  - 306 WINDOW, BLK ALU FRAME, TYP.

KEYNOTES

brick

ARCHITECT  
 brick  
 405 14th Street, Suite 500  
 Oakland, CA 94612  
 www.brick-inc.com

CLIENT  
 8000 Foothills LLC  
 101 Mission Street, Suite 420  
 San Francisco, CA 94105

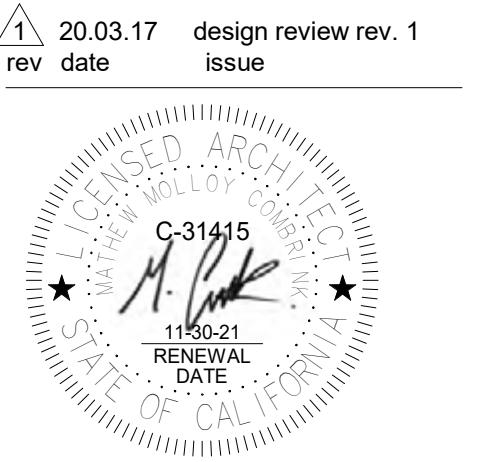

8000 Foothills Blvd  
 project number: Project Number  
 plot date: 3/17/2020 11:36:25 AM  
 scale: as noted

DESIGN REVIEW  
 ELEVATIONS